

Wiltshire Council

Section 14(1) of the Road Traffic Regulation Act 1984

Urgent Closure of Moor Lane (Part), Whiteparish

WILTSHIRE COUNCIL HEREBY GIVE NOTICE that on 30 October 2018, the following length of road shall be closed to all traffic in the interests of public safety to enable BT Openreach to restore customer's service.

Moor Lane (Part) Whiteparish; approximately 700m from Moor Farm Cottage in a westerly direction.

Alternative route: via Moor Lane (unaffected length) – A36 – B3079 – Hamptworth Road – Timberley lane – Moor Lane (unaffected length) vice versa.



The closure and diversion route will be clearly indicated by traffic signs and access will be maintained for residents and businesses where possible throughout the works period.

These works will commence on 30 October 2018 and are anticipated to be required for 2 day between the hours of 09:30 and 15:30. This Notice will have a maximum duration of 21 days.

For further information regarding these works please contact A-Plant Lux (BT Openreach) on 03700500792.

Sustainable Transport Group, County Hall, Bythesea Road, Trowbridge BA14 8JN

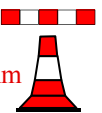
Ref: SD/OCT2018

KEY 01A ADVANCED WARNING ACCESS TO ROAD AHEAD CLOSED ON — TO — FOR — DAYS FROM — TO —	P7105  ROAD CLOSED	MOOR LANE CLOSED FOLLOW DIVERSION 02	Diverted traffic → 04	Diverted traffic ↑ 06	Diversion ← 08	ROAD AHEAD CLOSED 10	Diverted traffic ↻ 12	
		Diversion ENDS 03	Diverted traffic ← 05	Diversion → 07	Diversion ↑ 09	Diverted traffic ↻ 11	Diverted traffic ↻ 13	Diverted traffic ↻ 14

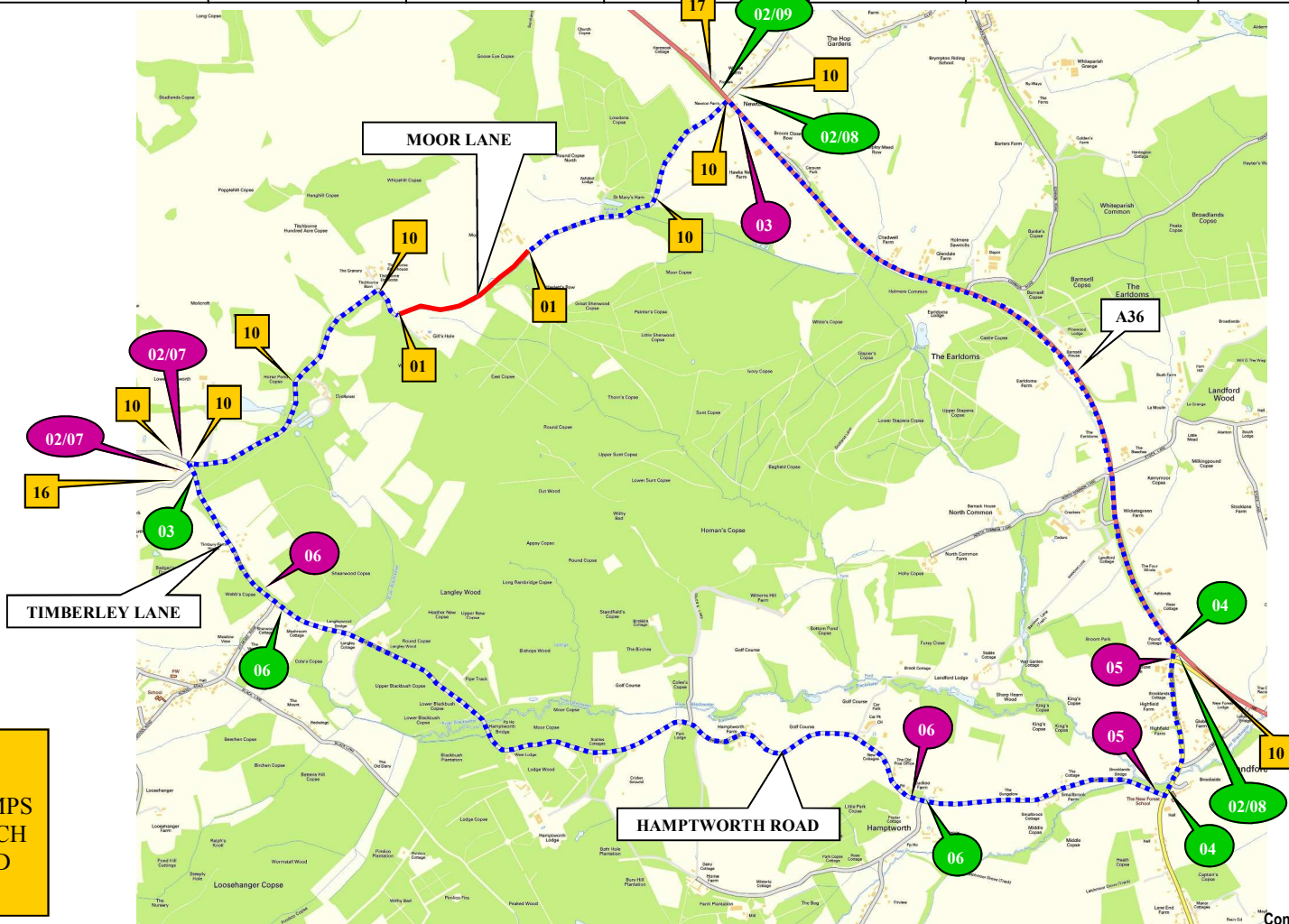

16



17



18



19



BARRIERS, CONES AND FLASHING LAMPS REQUIRED EACH END OF ROAD CLOSURE

Contains OS data Crown copyright and database rights 2018



A-Plant Lux Traffic Control & Management
Kemble Airfield Enterprise Park
Cirencester Road
Kemble
GL7 6BQ

NOTES





1 ALL EQUIPMENT SHALL BE APPROVED AND SHALL COMPLY WITH THE DEPARTMENT OF TRANSPORT SPECIFICATION MCE0111 THIS DRAWING DOES NOT SHOW THE NORMAL ROADWORKS SIGNING THAT WILL BE REQUIRED (chapter 8)

2. ALL SIGNS TO BE IN ACCORDANCE WITH TSGRD 2002 AND TO CLASS 2 RETROREFLECTIVE

3. MINIMUM HEIGHT OF LETTERING TO BE 60MM AND SIGN BOARDS TO BE MIN 1000MM*750MM WHERE APPROPRIATE

THIS DRAWING IS PROTECTED BY COPYRIGHT AND THE INFORMATION CONTAINED THEREIN IS CONFIDENTIAL. THE DRAWING MAY NOT BE COPIED AND THE INFORMATION CONTAINED THEREIN MAY NOT BE USED, OR DISCLOSED TO A THIRD PARTY, WHOLLY OR IN PART WITH THE WRITTEN PERMISSION OF APLANT LUX TRAFFIC CONTROLS LTD

CROWN COPYRIGHT DATA REPRODUCED BY PERMISSION OF THE CONTROLLER OF HMSO					
CLIENT DETAILS	REP/DEPOT	DRAWN BY	ADDRESS		
OPENREACH	JB/228	SG	MOOR LANE REDLYNCH SALISBURY WILTSHIRE SP5 2JX		
AMEND NO	SHEET NO.	DATE			
00	1 OF 1	25/10/2018			
SUITABLE TIME TO UNDERTAKE THE WORKS					
OFFPEAK	NIGHT	WEEKEND	WEEKDAY	24 HOUR WORKS	
X	2100-0600		0800-1700		
			BUS ROUTE AFFECTED		

KEY	
 ROAD CLOSURE	 ANTI-CLOCKWISE DIVERSION
 DIVERSION ROUTE	 CLOCKWISE DIVERSION
 ROAD CLOSURE SIGN	
ROAD CLOSURE LENGTH APPROX	630 M
ROAD CLOSURE WIDTH APPROX	4 M
HIRE ADVICE	228-S005157